

Test Report

No. C200514004001

Date: May 20, 2020

Page 1 of 7

Applicant: Shanghai Robtol Tool Manufacturing Co., Ltd.

Applicant Address: No.539, Huancheng North Road, Fengxian, Shanghai, China

The following samples were submitted and identified on behalf of the clients as

Sample Name: Garden goggles
CPST Internal Reference No.: C200514004
Sample Received Date: May 14, 2020
Test Period: May 14, 2020 to May 20, 2020
Test Method: Please refer to next page(s).
Test Result: Please refer to next page(s).

CONCLUSION :

<u>TESTED SAMPLES</u>	<u>TEST ITEM</u>	<u>RESULT</u>
Garden goggles	1.RoHS Directive 2011/65/EU Annex II amending Annex (EU)2015/863 and amending Annex (EU)2017/2102 — Lead, Cadmium, Mercury, Hexavalent Chromium, PBBs and PBDEs Content	PASS
	—Di-(2-ethylhexyl) phthalate(DEHP), Benzylbutyl phthalate(BBP), Dibutyl phthalate (DBP), Diisobutyl phthalate(DIBP) Content	PASS

Signed for and on behalf of
Eurones (Dongguan) Consumer Products Testing Service Co., Ltd



TESTED BY :

David wan

Wan Da Wei, David
Project Leader

REVIEWED BY:

Sunshine Liu

Liu Xiao Fang, Sunshine
Report Reviewer

APPROVED BY:

Will Pan

Pan Jian Ding, Will
Technical Supervisor

Note: This Test report shall be invalid if it is not stamped with the special seal for testing. Only responsible for the tested samples, invalid if rewritten, added and deleted. This test report cannot be reproduced, except in full, without prior written permission of the Company. Any unauthorized alteration, forgery or falsification of the content or appearance of this report is unlawful and offenders may be prosecuted to the fullest extent of the law. Any demurral to the content of test report, please propose in 15 days after the report's sending out, it will not be accepted after this date.

Photo of the Submitted Sample

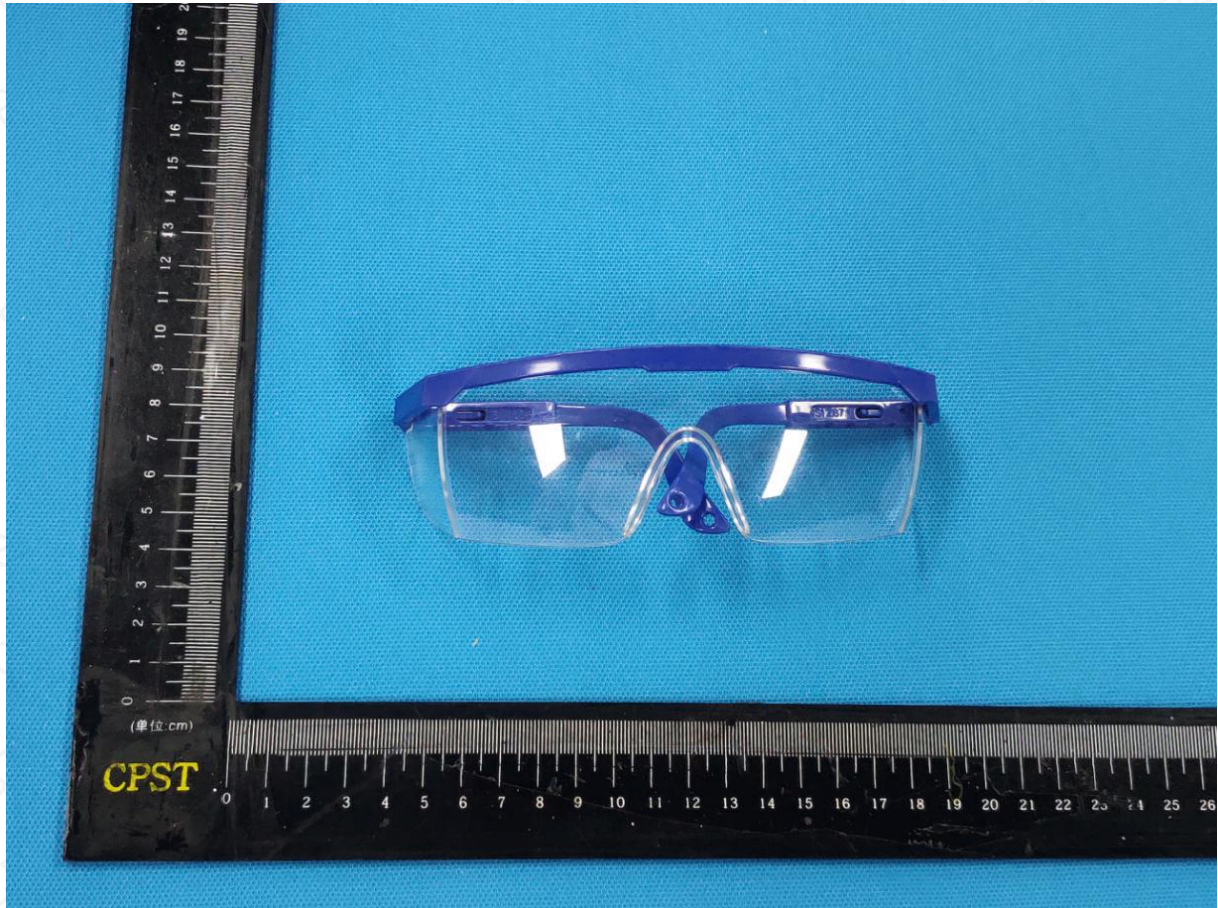

Note: This Test report shall be invalid if it is not stamped with the special seal for testing. Only responsible for the tested samples, invalid if rewritten, added and deleted. This test report cannot be reproduced, except in full, without prior written permission of the Company. Any unauthorized alteration, forgery or falsification of the content or appearance of this report is unlawful and offenders may be prosecuted to the fullest extent of the law. Any demurral to the content of test report, please propose in 15 days after the report's sending out, it will not be accepted after this date.



Test Report

No. C200514004001

Date: May 20, 2020

Page 3 of 7

Test Result(s):

Description of Specimen : No.1 Screw
 No.2 Transparent plastic
 No.3 Blue plastic

1. Lead, Cadmium, Mercury, Hexavalent Chromium, PBBs and PBDEs—RoHS Directive 2011/65/EU Annex II amending Annex (EU)2015/863 and amending Annex (EU)2017/2102

Test Items	Unit	Test Method	Result			MDL	Limit
			No.1	No.2	No.3		
Lead (Pb)	mg/kg	IEC 62321-5:2013, ICP-OES	N.D.	N.D.	N.D.	2	1000
Mercury (Hg)	mg/kg	IEC 62321-4:2013+A1:2017, ICP-OES	N.D.	N.D.	N.D.	2	1000
Cadmium(Cd)	mg/kg	IEC 62321-5:2013, ICP-OES	N.D.	N.D.	N.D.	2	100
Hexavalent Chromium (CrVI)	µg/cm ²	IEC 62321-7-1:2015, UV-VIS	N.D.	-	-	0.10	0.10
	mg/kg	IEC 62321-7-2:2017, UV-VIS	-	N.D.	N.D.	2	1000
Monobromobiphenyl	mg/kg	IEC 62321-6:2015, GC-MS	-	N.D.	N.D.	5	-
Dibromobiphenyl	mg/kg	IEC 62321-6:2015, GC-MS	-	N.D.	N.D.	5	-
Tribromobiphenyl	mg/kg	IEC 62321-6:2015, GC-MS	-	N.D.	N.D.	5	-
Tetrabromobiphenyl	mg/kg	IEC 62321-6:2015, GC-MS	-	N.D.	N.D.	5	-
Pentabromobiphenyl	mg/kg	IEC 62321-6:2015, GC-MS	-	N.D.	N.D.	5	-
Hexabromobiphenyl	mg/kg	IEC 62321-6:2015, GC-MS	-	N.D.	N.D.	5	-
Heptabromobiphenyl	mg/kg	IEC 62321-6:2015, GC-MS	-	N.D.	N.D.	5	-
Octabromobiphenyl	mg/kg	IEC 62321-6:2015, GC-MS	-	N.D.	N.D.	5	-
Nonabromobiphenyl	mg/kg	IEC 62321-6:2015, GC-MS	-	N.D.	N.D.	5	-
Decabromobiphenyl	mg/kg	IEC 62321-6:2015, GC-MS	-	N.D.	N.D.	5	-
Sum of PBBs	mg/kg	-	-	N.D.	N.D.	-	1000
Monobromodiphenyl ether	mg/kg	IEC 62321-6:2015, GC-MS	-	N.D.	N.D.	5	-
Dibromodiphenyl ether	mg/kg	IEC 62321-6:2015, GC-MS	-	N.D.	N.D.	5	-
Tribromodiphenyl ether	mg/kg	IEC 62321-6:2015, GC-MS	-	N.D.	N.D.	5	-
Tetrabromodiphenyl ether	mg/kg	IEC 62321-6:2015, GC-MS	-	N.D.	N.D.	5	-
Pentabromodiphenyl ether	mg/kg	IEC 62321-6:2015, GC-MS	-	N.D.	N.D.	5	-
Hexabromodiphenyl ether	mg/kg	IEC 62321-6:2015, GC-MS	-	N.D.	N.D.	5	-
Heptabromodiphenyl ether	mg/kg	IEC 62321-6:2015, GC-MS	-	N.D.	N.D.	5	-
Octabromodiphenyl ether	mg/kg	IEC 62321-6:2015, GC-MS	-	N.D.	N.D.	5	-
Nonabromodiphenyl ether	mg/kg	IEC 62321-6:2015, GC-MS	-	N.D.	N.D.	5	-
Decabromodiphenyl ether	mg/kg	IEC 62321-6:2015, GC-MS	-	N.D.	N.D.	5	-
Sum of PBDEs	mg/kg	-	-	N.D.	N.D.	-	1000

Note: This Test report shall be invalid if it is not stamped with the special seal for testing. Only responsible for the tested samples, invalid if rewritten, added and deleted. This test report cannot be reproduced, except in full, without prior written permission of the Company. Any unauthorized alteration, forgery or falsification of the content or appearance of this report is unlawful and offenders may be prosecuted to the fullest extent of the law. Any demurrer to the content of test report, please propose in 15 days after the report's sending out, it will not be accepted after this date.

Note:

1. mg/kg = milligram per kilogram=ppm
2. N.D. = Not Detected (< MDL)
3. MDL = Method Detection Limit
4. “-” = Not Regulated
5. Boiling-water-extraction:
 Negative = Absence of Cr(VI) coating / surface layer: the detected concentration in boiling-water-extraction solution is less than 0.10µg with 1cm² sample surface area.
 Positive = Presence of Cr(VI) coating / surface layer: the detected concentration in boiling-water-extraction solution is greater than 0.13µg with 1cm² sample surface area.
 Inconclusive =the detected concentration in boiling-water-extraction solution is greater than 0.10µg and less than 0.13µg with 1cm² sample surface area.
6. Positive = result be regarded as not comply with RoHS requirement
7. Negative = result be regarded as comply with RoHS requirement

Di-(2-ethylhexyl) phthalate(DEHP), Benzylbutyl phthalate(BBP), Dibutyl phthalate (DBP), Diisobutyl phthalate (DIBP) Content—RoHS Directive 2011/65/EU Annex II amending Annex (EU)2015/863 and amending Annex (EU)2017/2102

Test method: With reference to IEC 62321-8:2017, analysis was performed by GC-MS.

Test Items	Unit	Result		MDL	Limit
		No.2	No.3		
Di-(2-ethylhexyl) phthalate (DEHP)	mg/kg	N.D.	N.D.	50	1000
Benzylbutyl phthalate (BBP)	mg/kg	N.D.	N.D.	50	1000
Dibutyl phthalate (DBP)	mg/kg	N.D.	N.D.	50	1000
Diisobutyl phthalate(DIBP)	mg/kg	N.D.	N.D.	50	1000

Note:

1. mg/kg = milligram per kilogram = ppm
2. N.D. = Not Detected (<MDL)
3. MDL = Method detection limit

Note: This Test report shall be invalid if it is not stamped with the special seal for testing. Only responsible for the tested samples, invalid if rewritten, added and deleted. This test report cannot be reproduced, except in full, without prior written permission of the Company. Any unauthorized alteration, forgery or falsification of the content or appearance of this report is unlawful and offenders may be prosecuted to the fullest extent of the law. Any demurral to the content of test report, please propose in 15 days after the report's sending out, it will not be accepted after this date.

Pb/Cd/Hg/Cr⁶⁺ Testing Flow Chart

- 1) These samples were dissolved totally by pre-conditioning method according to below flow chart.
(Cr⁶⁺ test method excluded)

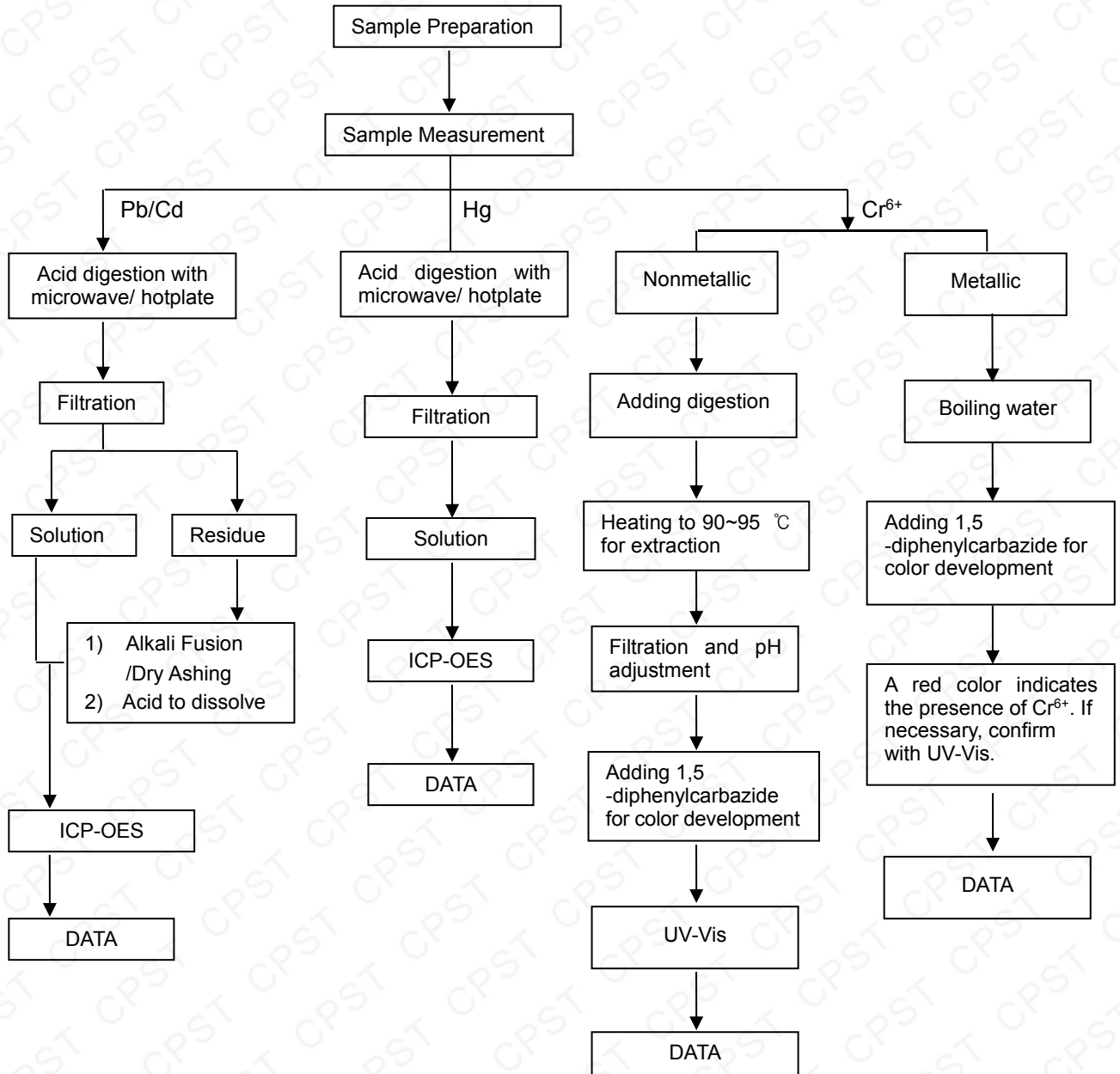

Note: This Test report shall be invalid if it is not stamped with the special seal for testing. Only responsible for the tested samples, invalid if rewritten, added and deleted. This test report cannot be reproduced, except in full, without prior written permission of the Company. Any unauthorized alteration, forgery or falsification of the content or appearance of this report is unlawful and offenders may be prosecuted to the fullest extent of the law. Any demurrer to the content of test report, please propose in 15 days after the report's sending out, it will not be accepted after this date.

PBBs/PBDEs Testing Flow Chart

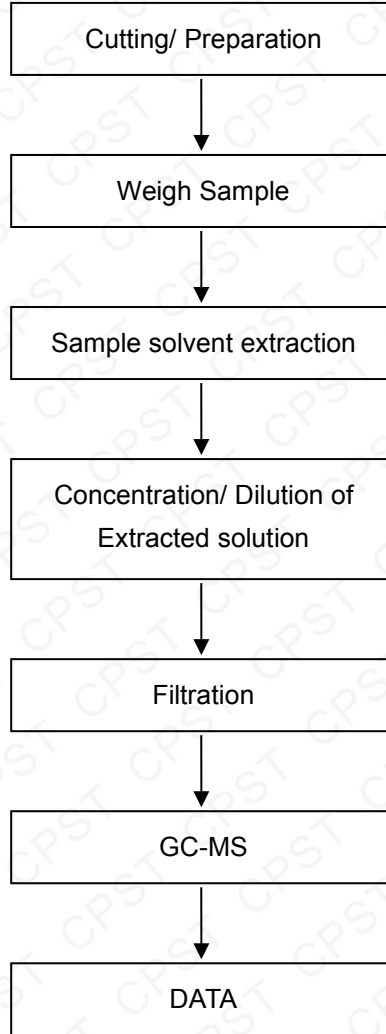

Note: This Test report shall be invalid if it is not stamped with the special seal for testing. Only responsible for the tested samples, invalid if rewritten, added and deleted. This test report cannot be reproduced, except in full, without prior written permission of the Company. Any unauthorized alteration, forgery or falsification of the content or appearance of this report is unlawful and offenders may be prosecuted to the fullest extent of the law. Any demurral to the content of test report, please propose in 15 days after the report's sending out, it will not be accepted after this date.

Phthalates Testing Flow Chart

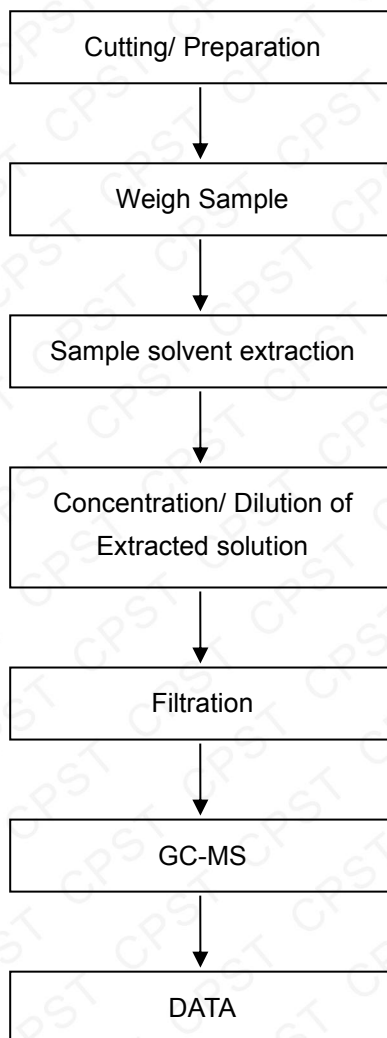

*** End of Report ***

Note: This Test report shall be invalid if it is not stamped with the special seal for testing. Only responsible for the tested samples, invalid if rewritten, added and deleted. This test report cannot be reproduced, except in full, without prior written permission of the Company. Any unauthorized alteration, forgery or falsification of the content or appearance of this report is unlawful and offenders may be prosecuted to the fullest extent of the law. Any demurral to the content of test report, please propose in 15 days after the report's sending out, it will not be accepted after this date.

